

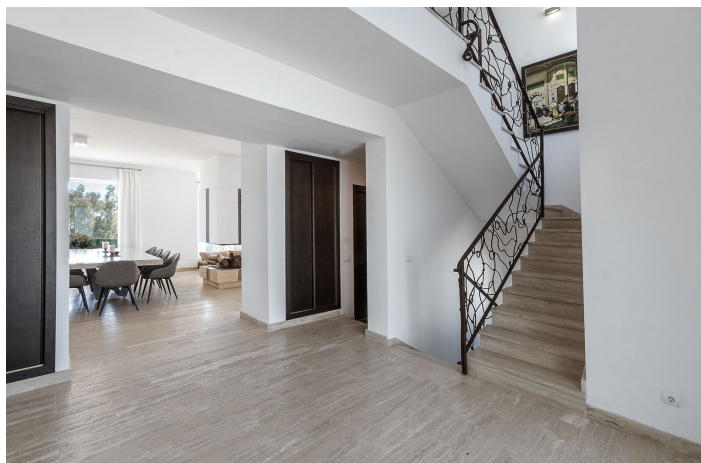

Detached Villa for rent in Manilva, Manilva

8,000 - 8,000 €

Reference: R5171023 Bedrooms: 4 Bathrooms: 4 Plot Size: 1,000m² Build Size: 534m² Terrace: 84m²





Costa del Sol, Manilva

AVAILABLE FROM NOVEMBER 1, 2025 Nestled in the prestigious La Paloma area of Manilva, this elegant villa stands as a testament to luxurious living with a backdrop of breathtaking sea views. Boasting 4 en-suite bedrooms, this residence offers a high-end living experience that seamlessly merges sophistication with comfort. Inside, each of the 4 bedrooms is thoughtfully designed with its own bathroom, ensuring the utmost privacy and convenience for residents. Furthermore, the strategically placed windows in each bedroom frame stunning sea vistas, creating a serene and tranquil atmosphere throughout. Alongside the bedrooms, the villa features an additional guest powder room for added convenience. The outdoor space of the villa is equally spectacular. A private swimming pool offers a refreshing retreat, inviting residents to bask in the warm Mediterranean climate. Surrounding the property, lush gardens provide a picturesque setting, adding a touch of natural beauty and seclusion. Additionally, a well-appointed bar and barbecue area make it an ideal spot for outdoor entertainment and sunset gatherings. For those requiring ample space for their vehicles, the villa offers an underground garage accommodating up to 3 cars, providing both security and convenience for residents. Positioned facing south, the villa enjoys an abundance of natural light throughout the day. Clear and uninterrupted sea views enhance the ambiance, adding a special touch to the living experience. Furthermore, the gated community ensures security during the night, offering residents a sense of tranquility and peace of mind. Available for both long-term rentals and short stays, this villa offers flexibility and is suitable for various needs. For those seeking further details, we encourage you to get in touch for additional information. This villa epitomizes the perfect blend of luxury, comfort, and stunning natural surroundings in La Paloma, Manilva.



Features:

Features

Private Terrace
Storage Room
Ensuite Bathroom
Double Glazing
Utility Room
Barbeque

Views

Sea
Panoramic

Pool

Private

Garden

Private

Energy Rating

A

Orientation

South

Setting

Beachside
Close To Schools

Furniture

Fully Furnished

Security

24 Hour Security
Alarm System
Entry Phone

CO2 Emission Rating

A

Climate Control

Air Conditioning
Fireplace

Condition

Excellent
New Construction

Kitchen

Partially Fitted
Kitchen-Lounge

Parking

Private
More Than One