Penthouse for sale in Fuengirola, Fuengirola

319,000 €

Reference: R5265616 **Bedrooms:** 2 **Bathrooms:** 2 **Build Size:** 107m^2 **Terrace:** 30m^2

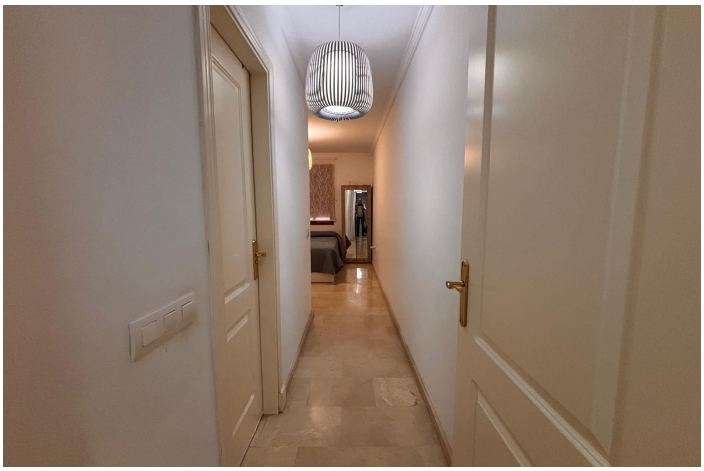

Costa del Sol, Fuengirola

Opportunity! Penthouse with large terrace and panoramic views from east to west in Fuengirola!
Tourist license in place!
7st and last floor apartment with a built area of 107 sqm and a terrace of 30 sqm.
Including 1 underground parking space and fully equipped and furnished.
Distributed in entrance hallway leading to an open plan kitchen leading to the living room and outgoing to the south facing terrace.
2 bedrooms and 2 bathrooms, one en-suite to the master bedroom.
This gated urbanisation is located in one of Fuengirola's most wanted residential areas - Los Pacos.
In town but in quiet surrounding. The terrace is offering amazing views torwards to town up to the sea.
Community gardens with swimming pool.
Features:
creme marble flooring, double glazing, security entrance door, A/C, elevator, garage, furnished.
Entrance without steps. In walking distance to schools, supermarket and shops, restaurants. Busstop closeby.
12 minutes to Los Boliches and the beaches and center of Fuengirola.
20 minutes drive to the airport of Malaga.
The local banks are offering up to 70% mortgage of purchase price.
A perfect home or for a great rental business.

Features:

Features
Lift
Near Transport
Private Terrace
Satellite TV
Ensuite Bathroom
Marble Flooring
Double Glazing
Fitted Wardrobes
Solarium
WiFi
Fiber Optic

Orientation
South
South West

Climate Control
Air Conditioning

Views
Sea
Panoramic
Urban

Setting
Commercial Area
Urbanisation
Close To Sea
Close To Shops
Close To Schools
Town
Close To Marina

Condition
Good

Pool
Communal

Garden
Communal

Furniture
Part Furnished

Security
Gated Complex
Entry Phone

Kitchen
Fully Fitted

Parking
Underground
Garage

Category
Holiday Homes