Penthouse te koop in Fuengirola, Fuengirola

319.000 €

Referentie: R5265616 **Slaapkamers:** 2 **Badkamers:** 2 **Perceelgrootte:** 107m^2 **Terras:** 30m^2

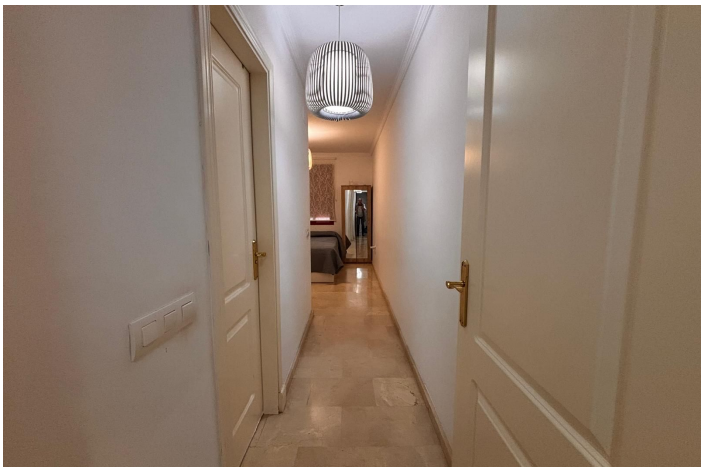

Costa del Sol, Fuengirola

Opportunity! Penthouse with large terrace and panoramic views from east to west in Fuengirola!
Tourist license in place!
7st and last floor apartment with a built area of 107 sqm and a terrace of 30 sqm.
Including 1 underground parking space and fully equipped and furnished.
Distributed in entrance hallway leading to an open plan kitchen leading to the living room and outgoing to the south facing terrace.
2 bedrooms and 2 bathrooms, one en-suite to the master bedroom.
This gated urbanisation is located in one of Fuengirola's most wanted residential areas - Los Pacos.
In town but in quiet surrounding. The terrace is offering amazing views torwards to town up to the sea.
Community gardens with swimming pool.
Features:
creme marble flooring, double glazing, security entrance door, A/C, elevator, garage, furnished.
Entrance without steps. In walking distance to schools, supermarket and shops, restaurants. Busstop closeby.
12 minutes to Los Boliches and the beaches and center of Fuengirola.
20 minutes drive to the airport of Malaga.
The local banks are offering up to 70% mortgage of purchase price.
A perfect home or for a great rental business.

Kenmerken:

Extra's
Tillen
Nabij vervoer
Privé Terras
Satelliet TV
Ensuite badkamer
Marmeren vloeren
Dubbele beglazing
Inbouwkasten
Zonnebank
WiFi
Optische vezel

Zonorientatie
zuiden
South West Orientation

Klimaatbeheersing
Airconditioning

Uitzicht
Zeezicht
Weids
Urban Bekeken

Ligging
Commerciele omgeving
Urbanisatie
Dichtbij zee
Dicht bij winkels
Dichtbij scholen
Stad
Dichtbij jachthaven

Huidige Staat
Goede conditie

Zwembad
Gemeenschappelijk zwembad

Meubilering
Gedeeltelijk gemeubileerd

Keuken
Volledig ingerichte keuken

Tuin
gemeenschappelijke tuin

Beveiliging
Omheind complex
Deurbel met intercom

Parkeergelegenheid
ondergrondse parkeergarage
garage

Categorie
Vakantiehuis