Begane grond appartement te koop in Río Real, Marbella

360.000 €

Referentie: R5286526 **Slaapkamers:** 1 **Badkamers:** 1 **Perceelgrootte:** 100m^2 **Terras:** 20m^2

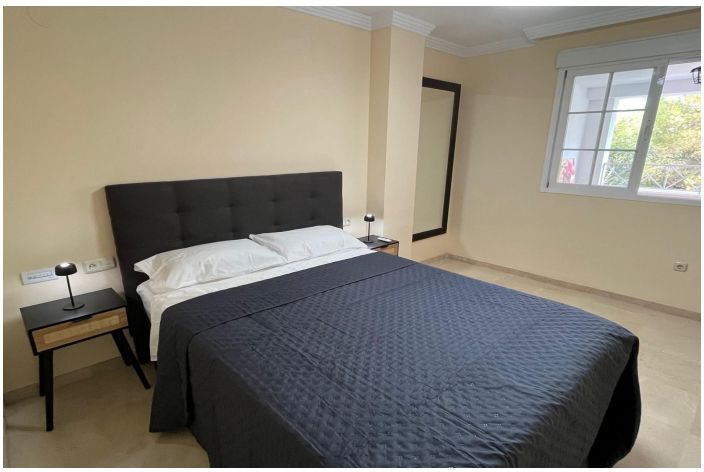

Costa del Sol, Río Real

Discover this beautiful apartment in the exclusive and peaceful Río Real urbanization, just 2 minutes from Marbella city centre.

Perfect as a primary residence, second home or high-yield investment.

Recently fully renovated | 100 m² built + 20 m² spacious terrace

Bright, efficient layout with large bedroom + full bathroom

The generous terrace is a standout feature: easily convert it into a second bedroom or enclose it for year-round extra living space.

Quiet, secure and beautifully maintained community with a stunning communal pool to enjoy the Costa del Sol climate.

Includes private parking space for added comfort and value.

Prime opportunity in one of Marbella's most sought-after areas – easy access to beaches, golf courses and all amenities.

Don't miss out!
Contact us today for more details or to arrange a viewing.

Kenmerken:

Extra's
Tillen
Privé Terras

Klimaatbeheersing
Airconditioning
Open haard

Ligging
Dichtbij golfbaan
Urbanisatie
Dichtbij zee
Dichtbij stad

Huidige Staat
Uitstekende conditie
Onlangs gerenoveerd

Zwembad
Gemeenschappelijk zwembad

Meubilering
Volledig gemeubileerd

Keuken
Volledig ingerichte keuken

Tuin
gemeenschappelijke tuin

Beveiliging
Omheind complex
24 -uurs beveiliging
Alarmsysteem
Elektrische rolluiken

Parkeergelegenheid
ondergrondse parkeergarage
garage
private Parking
parkeren op straat
Gemeenschappelijk Parking

Voorzieningen
Elektriciteit
Drinkwater
Telefoon