Townhouse for sale in Cortijo Blanco, Marbella

775,000 €

Reference: R5330287 **Bedrooms:** 3 **Bathrooms:** 3 **Plot Size:** 100m^2 **Build Size:** 150m^2 **Terrace:** 30m^2

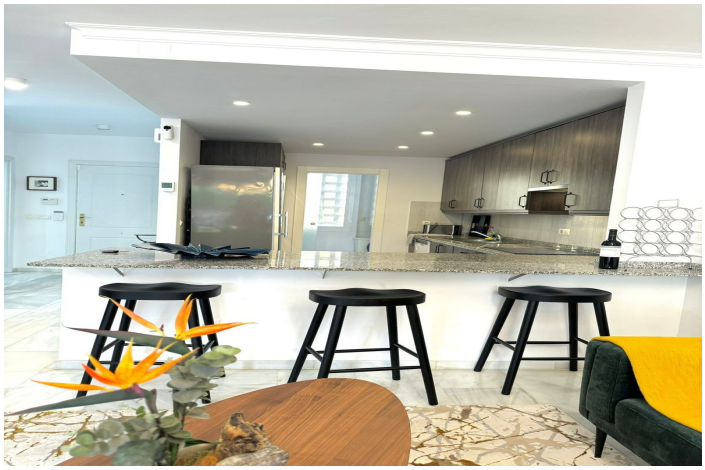

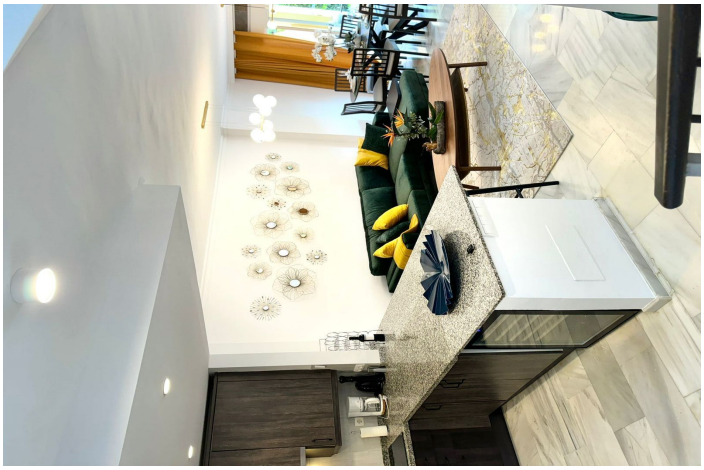

Costa del Sol, Cortijo Blanco

Townhouse, Cortijo Blanco, Costa del Sol.
3 Bedrooms, 3 Bathrooms, Built 150 m², Terrace 30 m², Garden/Plot 100 m².

Setting : Beachfront, Beachside, Close To Port, Close To Shops, Close To Sea, Close To Town, Close To Schools, Close To Marina, Urbanisation.
Orientation : South East.
Condition : Excellent, Recently Renovated.
Pool : Communal, Children`s Pool.
Climate Control : Air Conditioning, Hot A/C, Cold A/C, Fireplace.
Views : Garden.
Features : Covered Terrace, Fitted Wardrobes, Private Terrace, WiFi, Storage Room, Utility Room, Marble Flooring, Double Glazing, 24 Hour Reception, Fiber Optic.
Furniture : Fully Furnished.
Kitchen : Fully Fitted, Kitchen-Lounge.
Garden : Communal, Private.
Security : Gated Complex, Electric Blinds, Alarm System, 24 Hour Security.
Parking : Garage, Private.
Utilities : Electricity.
Category : Beachfront, Holiday Homes, Luxury, Contemporary.

Features:

Features
Covered Terrace
Private Terrace
Storage Room
Marble Flooring
Double Glazing
24 Hour Reception
Fitted Wardrobes
WiFi
Utility Room
Fiber Optic

Orientation
South East

Climate Control
Air Conditioning
Cold A/C
Hot A/C
Fireplace

Views
Garden

Setting
Beachside
Close To Port
Urbanisation
Close To Sea
Close To Shops
Close To Town
Close To Schools
Beachfront
Close To Marina

Condition
Excellent
Recently Renovated

Pool
Communal
Children`s Pool

Furniture
Fully Furnished

Kitchen
Fully Fitted
Kitchen-Lounge

Garden
Communal
Private

Security
Gated Complex
24 Hour Security
Alarm System
Electric Blinds

Parking
Garage
Private

Utilities
Electricity

Category
Holiday Homes
Investment
Beachfront
Luxury
Resale